1958

VANGUARD

ROOSEVELT UNIVERSITY ARCHIVES

ROOSEVELT UNIVERSITY

Dedication

Emery Balduf, Dean of Student Services at Roosevelt University since the school was founded in 1945, retired June 28, 1957.

After receiving his Ph.D. from the University of Chicago Mr. Balduf taught German and philosophy at many schools, including the University of Chicago, Central YMCA College of Chicago, and Roosevelt University. He has also served in an administrative capacity at these schools. During World War II, while serving with several government agencies, Mr. Balduf interpreted crucial defense policies to our schools and colleges, and acted as liason between these schools and various war agencies.

Mr. Balduf is now teaching at the University of Mexico City and participating in the Adult Education Program there. One of the main purposes of this university is to increase good will and understanding between Mexico and the the United States. Mr. Balduf is thereby helping to further this goal.

EDWARD J. SPARLING

PRESIDENT

PRESIDENT'S MESSAGE TO THE GRADUATING CLASS OF 1958

Despite the advances in scientific knowledge ushering in the "space age" we are still confronted with the same problem that has always faced humanity -- the development of the individual to his fullest usefulness. The test of your education at Roosevelt University will be the quality of your service to your fellow men, be it in government, education, business and industry, or the professions.

If Roosevelt University has helped you

1. Toward greater self-realization
2. Understand that ego elevation is not enough in itself
3. Distinguish between right and expediency
4. Comprehend the need for social and economic justice
5. Value thinking and the need for a lifelong search for knowledge
6. Enhance your appreciation of people as individuals
7. Cherish the development of the spiritual beyond the temporal
8. Understand the function of democracy and freedom as indispensable ingredients in the achievement of the peace we seek

then the education you have received at Roosevelt University will stand the test of time and "service" will be your motivating force.

Edward J. Sparling

Administration

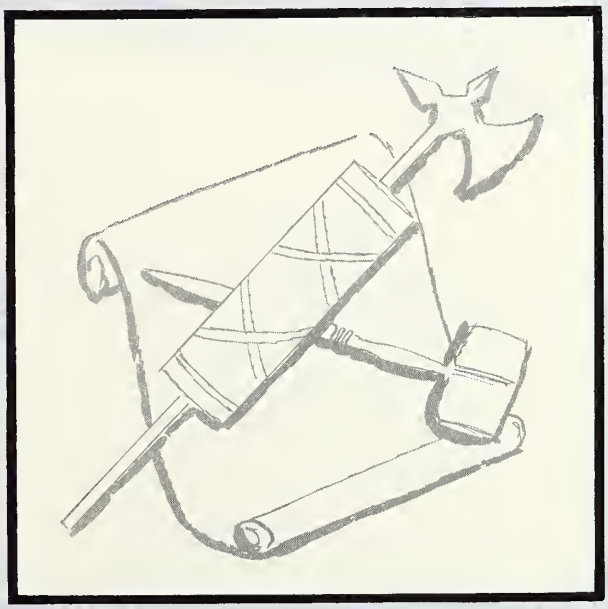

JOHN F. GOLAY
DEAN OF FACULTIES

ARTHUR HILLMAN
DEAN OF THE COLLEGE
OF ARTS AND SCIENCES

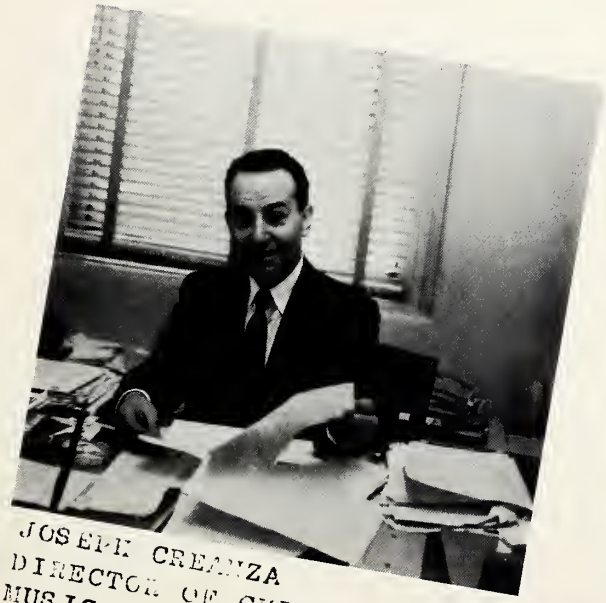

JOSEPH CREANZA
DIRECTOR OF CHICAGO
MUSICAL COLLEGE

ROLF A. WEIL
DEAN OF THE COLLEGE OF
COMMERCE

WAYNE A. R. LEYS
DEAN OF THE GRADUATE DIVISIONS

GEORGE H. WATSON
DEAN OF STUDENT SERVICES

SVEND A. GODFREDSEN
ASSISTANT TO THE PRESIDENT

FRANK W. McCALLISTER
DIRECTOR OF THE LABOR EDUCATION DIVISION

LOWELL F. HUBBELLER
VICE-PRESIDENT AND
CONTROLLER

WELLS D. BURNETTE
VICE-PRESIDENT

BERNARD SKLAR
DIRECTOR OF ALUMNI

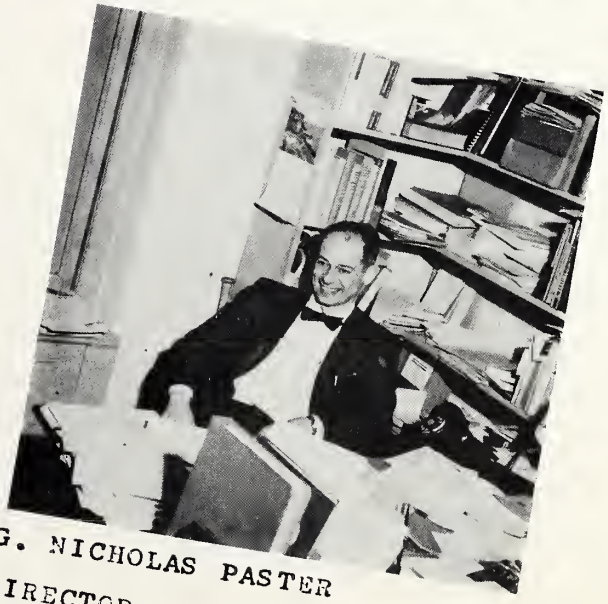

G. NICHOLAS PASTER
DIRECTOR OF STUDENT
ACTIVITIES

Faculty

Seniors

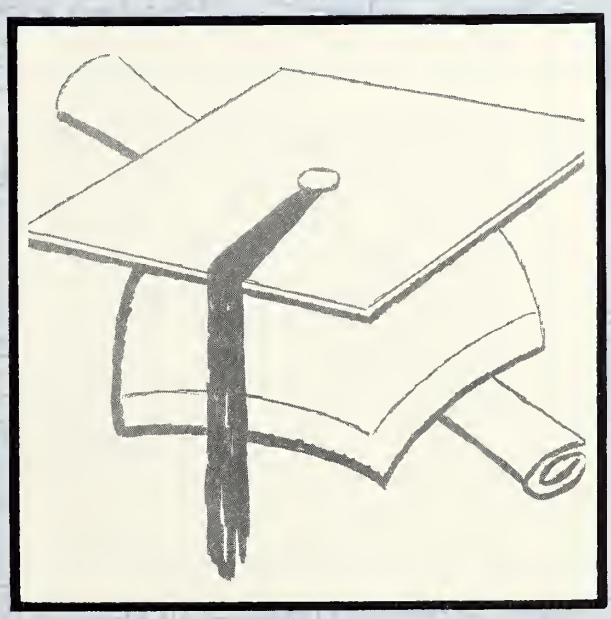

GRADUATES

February

1958

ZUHDI A. ABDO
B.S., Mathematics

LOUISE K.L. BAKER
B.M.Ed., Gen. Superv.

DOROTHY C. BEAN
B.A., Sociology

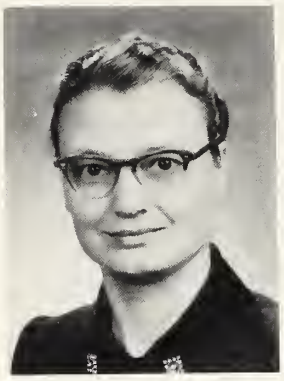

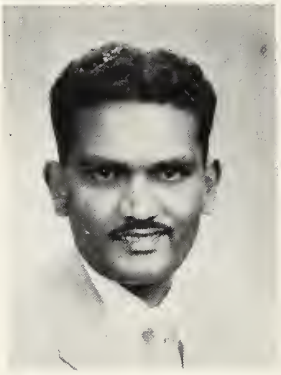

JOHN BEDESSIE
B.S., Chemistry

ROY J. BELLAVIA
B.S.C., Marketing

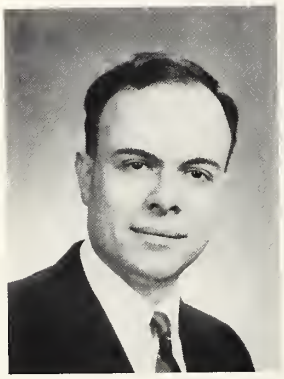

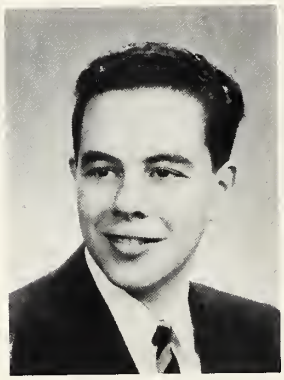

SHELDON J. BLUMBERG
B.A., History

CLARA R. BOLDEN
B.A., Psychology

GLADSTONE G. BONNICK
B.A., Economics

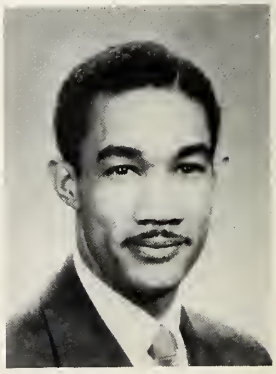

LILLIAN R. BOURKE
B.A., Education

THELMA L. BRISTOR
B.A., Psychology

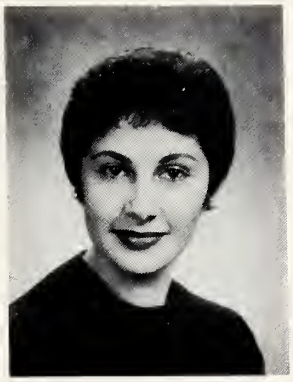

PHYLLIS BRONSTEIN
B.A., Sociology

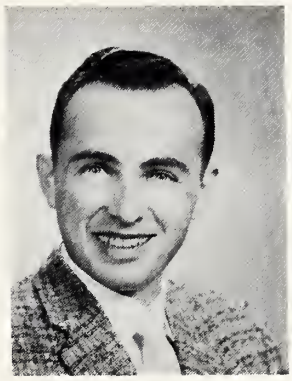

MARVIN H. BROUDERSON
M.A., Education

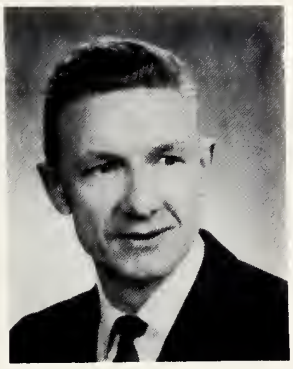

DONALD F. BURGMANN
B.A., History

TONA L. CARNEY
M.S., Biology

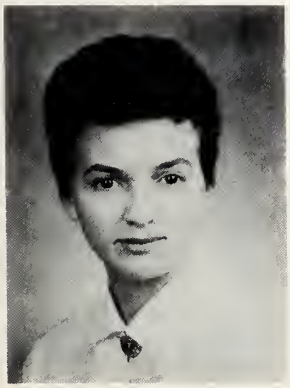

JOAN M. CHALMERS
B.A., Education

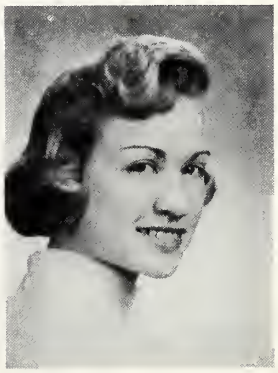

CONSTANCE P. COHEN
B.A., Psychology

MAURICE COHEN
B.A., Pol.Sci.

MARSHALL J. COOPER
B.S.C., Accounting

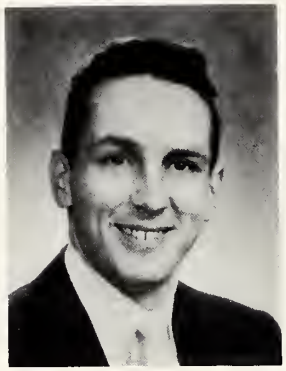

WALTER F. CRANSTON
B.S.C., Bus. Adm.

CAROLE M. CREMER
B.A., Education

CARL DAILEY
B.S.C., Bus. Adm

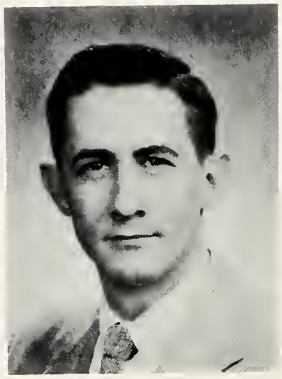

THATCHER F. DAVIS
B.S.C., Marketing

JEWELL DEIMER
M.A., Education

FLOYD C. DUBOIS
B.A., Sociology

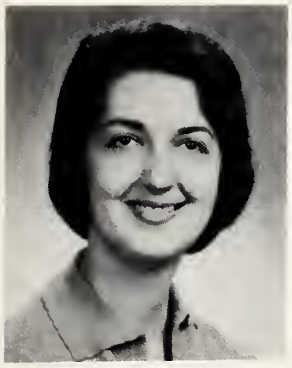

MARILYN L. EDELMAN
B.A., Mod. Lang.

SELMA ELLIS
B.S.C., Per. Adm.

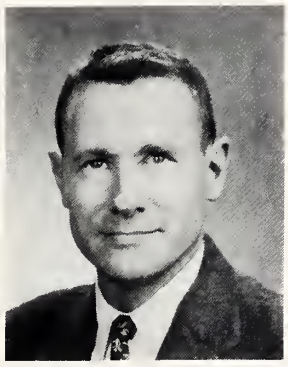

HENRY FELLERMAN
B.A., History

WILSON J. FINNERY
B.S., Biology

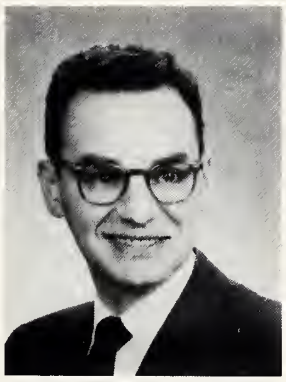

MARVIN P. FOGEL
B.S.C., Accounting

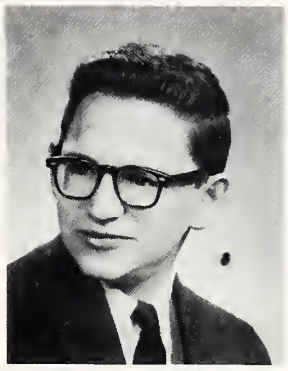

ROBERT H. FRANKENBUSH
B.S.C., Marketing

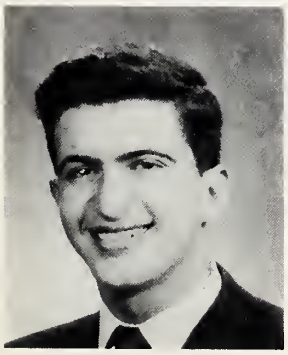

DANIEL H. GINSBERG
B.S.C., Bus. Adm.

SYLVIA J. GOLAN
B.A., Education

ALDONA E. GUDAITIS
B.A., Germ-Educ.

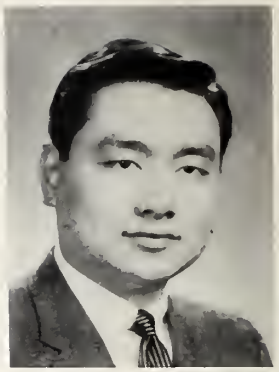

YUKIO HAMADA
B.S., Biology

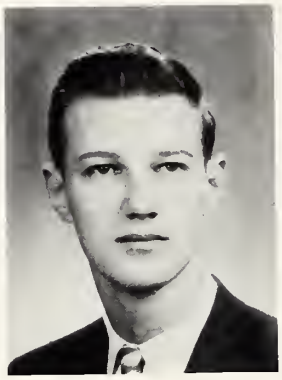

MAX HARRIS
B.S.C., Acctg.

ALAN R. HARROD
B.A., Education

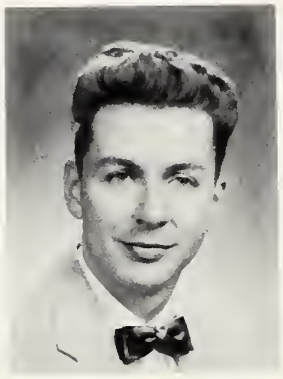

JOSEPH E.HODAN,III
B.A., Psychology

DANIEL P. HOEH
B.A., Mod.Lang.

BENITA M. HOMER
B.A., Sociology

MARIE R. HUEBNER
M.A., Education

HENRY KATZ
B.S.C., Acctg.

VICKI E. KATZ
B.A., Education

ADRIENNE J. KAUFMAN
B.A., Education

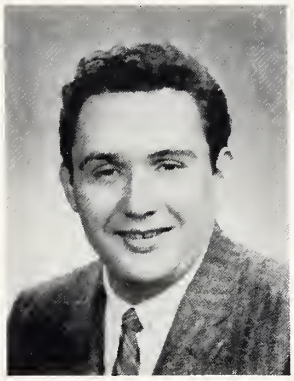

MARVIN A. KAUFMAN
B.A., Economics

DARYL L. KLINGER
B.S.C., Per.Adm.

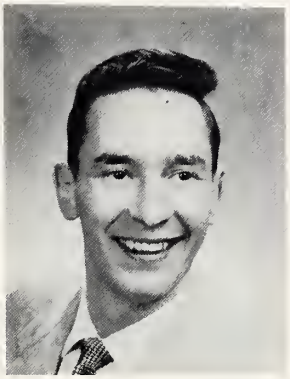

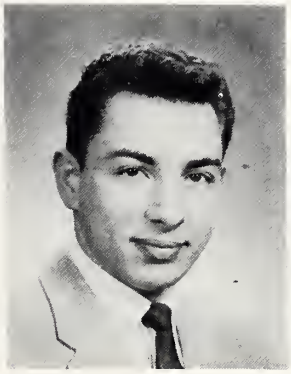

HAROLD N. KLOPMAN
B.S.C., Accounting

RONALD G. KREMSKE
B.S.C., Marketing

LEONORA S. KRIMEN
B.A., Education

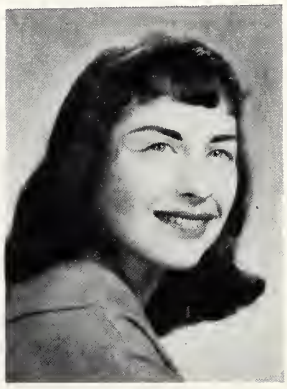

JEROME L.T.LEFTON
B.S.C. Economics

ETHA LIBERMAN
B.A., English

ROBERT S. LICHTENFELD
B.S.C., Bus.Adm.

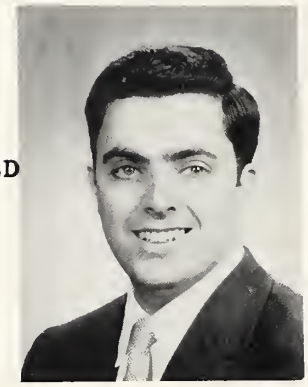

RICHARD J. LOTSOFF
B.S.C., Bus.Adm

RICHARD L. LOVI
B.S.C., Marketing

SHEILER P. LURIE
B.S.C., Bus.Adm.

CHARLES A. LYNCH
B.S., Chemistry

MICHAEL M. MALTER
B.S.C., Accounting

LESLIE H. MANDEL
B.S.C., Bus.Adm.

GEORGE N. MANOS
B.A., History

NAFIA A. MANSOUR
B.S., Biology

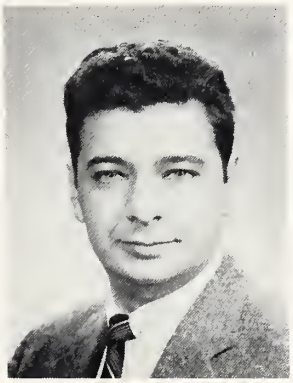

HOWARD M. MARKS
.S.C., Accounting

PHYLLIS L. MARSHAK
B.A., Education

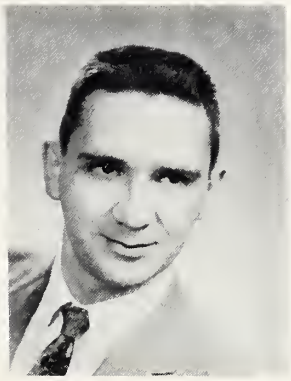

ERNEST J. MARTIN
B.S.C., Bus.Adm.

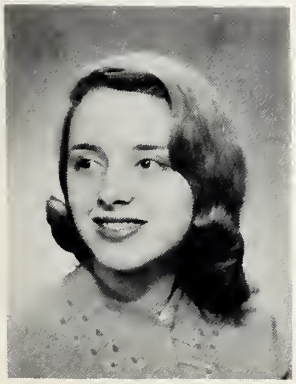

ANNE MELAMED
B.A., Education

IRVING MICHAEL
B.S.C., Bus.Adm.

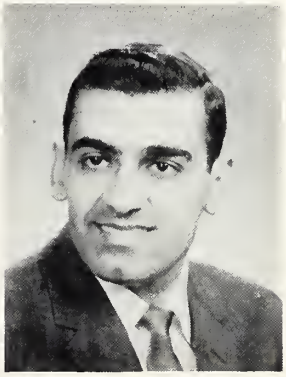

JAMES G. MOFFAT
M.A., Education

FREDERICK G. NAGEL
B.S.C., Bus.Adm.

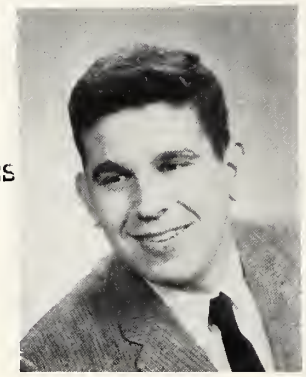

GERALD M. NECHELES
B.S., Eng.Mgmt.

HAZEL Z. PEMPLETON
B.A., Education

KAREN M. PLATT
B.A., Education

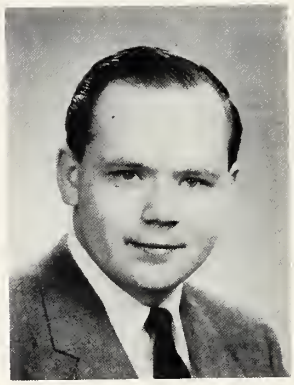

LAWRENCE F. RAU
B.S.C., Bus.Adm.

ROBERTA G. REISMAN
B.A., Education

GEORGIA M. RICE
M.A., Education

DOREEN R. ROSENBERG
B.A., Education

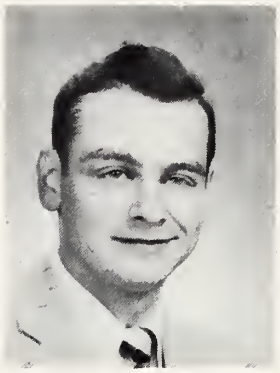

BURTON ROTTMAN
B.S.C., Accounting

ROBERT E. RUKIN
B.S., Biology

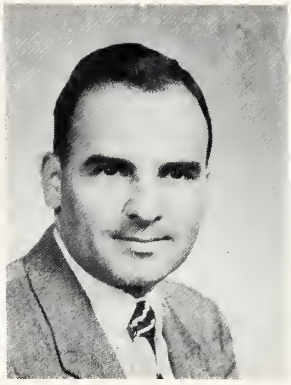

BYRON SALAPATAS
B.A., History

CARL V. SALAZAR
B.S.C., Accounting

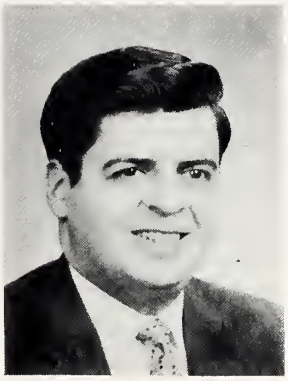

GERALD O. SAMUELS
B.S.C., Accounting

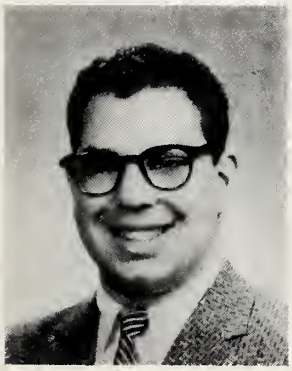

HOWARD L. SIDER
B.S.C., Accounting

ARNOLD J. SILVERMAN
B.S.C., Per.Adm.

BONNIE D. SILVERMAN
B.A., Education

MARLENE SILVERSTEIN
B.A., Sociology

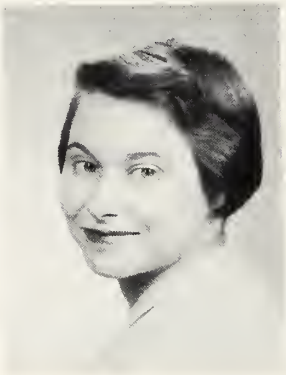

ANITA E. SIMKIN
B.A., Sociology

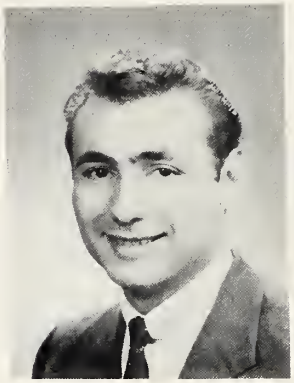

KEN I. SMITHSON
B.S.C., Finance

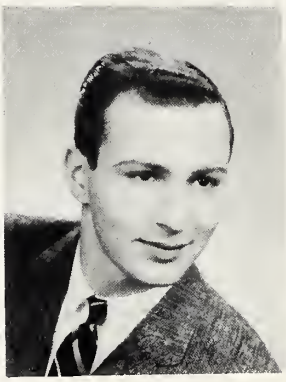

MORTON STEIN
B.A., History

SUE STEINER
B.A., Education

OREN G. STEMBEL
B.S.C., Bus.Adm.

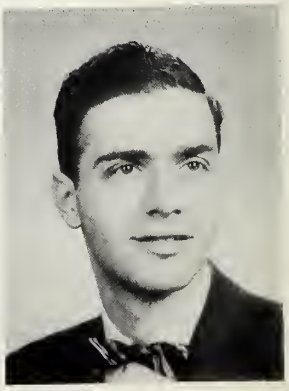

RONALD SUBECK
B.A., English

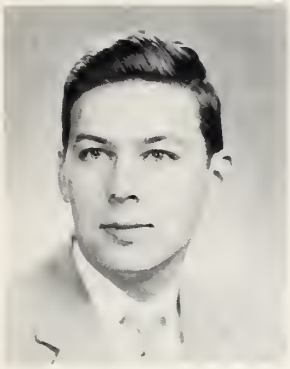

CONRAD J. SUCH
B.A., Education

HAROLD L. TATTLEMAN
B.S.C., Accounting

EDDIE THOMAS, Jr.
B.A.,History

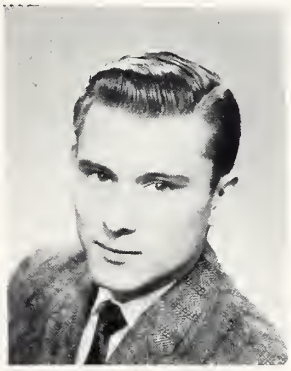

JAMES S. TISOL
B.S.C., Bus.Adm.

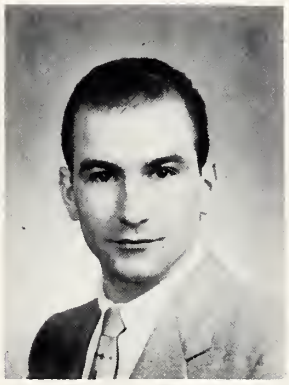

RICHARD J. TORNABENE
B.S.C., Bus.Adm.

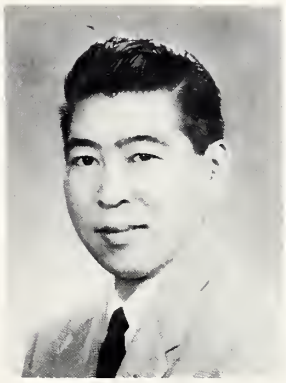

TOM TAMOTSU TOSAYA
B.S.C., Accounting

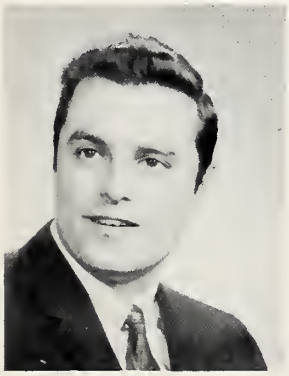

RICHARD J. VIGNOLA
B.S.C., Marketing

HOWARD J. VIHON
B.A., Education

EDWARD F. VODVARKA
B.S.C., Marketing

ALEXANDER WASHINGTON, Jr.
B.M.Ed.,Gen.Superv.

HENRY WEINBERG
B.A., Mod.Lang.

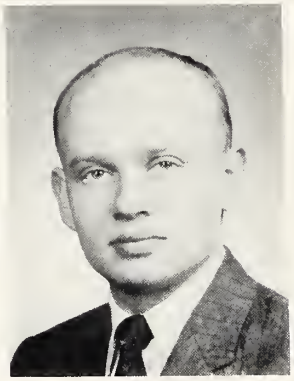

ARTHUR F. WEITH
B.S.C., Finance

LELAND A. WHITE
M.A., Education

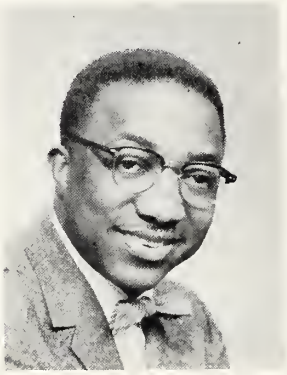

SUSAN L. WHITE
B.A., Education

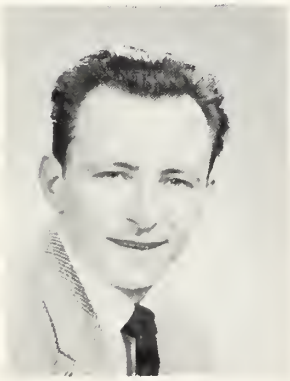

FRANK J. WIERZBOWSKI
B.S., Gen.Sci.

JAN S. WINER
B.A., Education

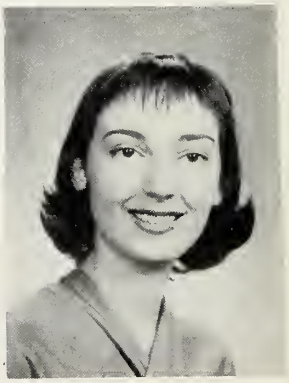

SEYMOUR WULF
B.S.C., Finance

FREDERICK B. YOUNG
B.M.Ed., Gen.Superv.

EDWIN E. ZAZOVE
B.A., English

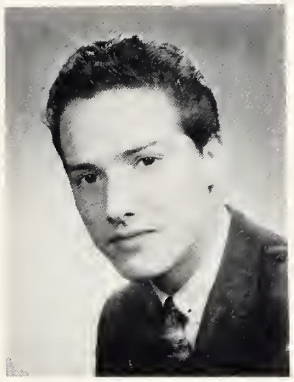

ELAINE C. SHERMAN
B.A.,Education

Not Photographed

IBRAHIM A. ABDO
B.S., Mathematics

DANIEL ALROY
B.A., Psychology

SERENA BENDER BASS
B.A., French

DALE G. BEERMAN
B.S.C., Marketing

PHYLLIS L. BELTON
B.A., Education

JACK BERMAN
B.S.C., Acct-Fin.

STANLEY B. BREEN
B.A., Soc.Psych.

ROSLYN L. BRODKIN
B.A., Education

CONCHITA A. BROWN
B.A., Education

EDWARD K. BROWN
B.S., Biology

ZERONAS BUINEVICIUS
B.S., Chem-Biol.

ANNIE L. BURKE
B.S., Biology

GORDON M. CAPLAN
B.S.C., Finance

CLARENCE L. CARTER
M.M., Piano

RICHARD A. CLARKE
B.A., Psychology

JOEL M. COHEN
B.S.C., Accounting

THOMAS A. COOLEY
M.M., Piano

CATALINO CUMAGUN
B.A.,Sociology

NICK F. DRAKOS
B.S., Chemistry

THOR ELLINGSON
B.A., Economics

NORMAN ELMAN
B.S.C., Accounting

FRIEDA E. ENSS
B.A., Psychology

RUTH ETTLESON
B.A., Education

SANDRA M. FINK
B.S.C., Finance

BARBARA L. FOX
B.A., Education

JOAN R. FREDA
B.A., Education

DORIS L. GERSHMAN
B.A., History

DOROTHY J. GILBERT
B.A., History

SANDRA G. GILMOR
B.A., Education

EILEEN F. GOLDMAN
B.A., Art Education

MELVIN C. GORDON
B.A., Sociology

JOEL HALPERIN
M.A., Education

STANFORD J. HELLER
B.S.C., Marketing

BARBARA R. HOFFMAN
B.A., Education

ARTHUR K. HOLZMAN
B.A., History

HARRY HORVITZ
B.A., Pol.Sci.

PAULA A. IKLER
B.A., Education

CALVIN ISAACSON
B.A., Psychology

SERVERNE G. JACKSON
B.S.C., Accounting

ROBERT L. JOHNSON
B.A.. Sociology

EDWARD R. KACZMAREK
B.S.C., Accounting

MELVIN J. KAPLAN
B.A., Pre-Law

WILLIAM S. KAPLAN
B.S.C., Bus.Adm.

EVAN G. KAROS
B.A., Pol.Sci.

ERNEST A. KARRIS
B.S.C., Marketing

PAUL KOLE
M.B.A., Acctg.

GEORGE J.KOUNTOURIS
B.S.C., Accounting

SANDRA T. KURTZ
B.A., Education

WILLIAM LEHMAN
B.S.C.,Bus.Adm.

BEVERLEY A. LENSICH
B.A., Sociology

HERBERT M. LEVIN
B.S.C., Accounting

HOWARD N. LEVINE
B.S.C., Accounting

KAY LEZAK
B.A., Education

DONALD A. LUSK
B.A., Pol.Sci.

CLAUDETTE MCFARLAND
B.A., Interdept.

ALIVE T. MAYHEW
B.A., Spch-Drama

MALVIN J. MAYSTER
B.S.C., Accounting

JULIUS MENACKER
M.A., History

JOAN T. MERKIN
B.A., Education

DONALD E. MITCHELL
B.M.Ed.,Instr.Super.

EARLE T. NAKANE
B.S., Mathematics

AUDREY B. NEMEROFF
B.A., Education

SHERMAN NEUMAN
M.B.A., Acctg.

DELROY NEWBERRY
B.A., Psychology

FRED A. NICKEL,JR.
B.S., Chemistry

KATHERINE M. ORALS
B.A., Education

GERALD P. PATERNOSTER
B.S., Mathematics

HAROLD PERRY
B.S.C., Marketing

JOHN F. PFISTER
B.S.C., Marketing

GEORGE B. RAUL
B.A., Sociology

GRACE E. KELLER
B.A., Sociology

PAUL A. ROEBUCK
B.S.C., Accounting

ROBERT C. ST.CLAIR
M.A., Pol.Sci.

RITA SAMPSON
B.S., Med.Tch.

SONIA B. SANDBERG
B.A., History

JACK SANDS
B.A., History

BARBARA SCHER
B.A., Education

JERRY P. SCHULTZ
B.S.C., Bus.Adm.

BU'TON SHIMANOVSKY
B.A., Sociology

LAWRENCE SILVERSTEIN
B.S.C., Marketing

JAY S. SPAK
B.S.C., Marketing

HYMAN SPECK
B.S.C., Accounting

JEROME S. STANTON
B.S.C., Bus.Adm.

HARRY F. SUTCLIFFE
B.A., History

DOROTHY E. TANTER
B.A., Sociology

MELVIN E. TEMKIN
B.S.C., Marketing

LAWRENCE TEPPER
M.B.A., Acctg.

ELAINE M. TROJAN
B.A., Sociology

RAYMOND C. TURNER
B.A., History

PATRICK C. TWOMEY
B.A., Speech

CHARLES E. VICTOR
B.S.C., Bus.Adm.

DEANNE(SLOTT) VIDAVER
B.A., Education

ROBERT A. WARE
B.S., Biology

MICHAEL B. WARREN
B.S.C., Marketing

HOWARD L. WASSERMAN
B.M.Ed., Inst.Superv.

DONALD J. WATKINS
B.S.C., Per.Adm.

HARVEY WEINGER
B.S.C., Marketing

RALPH J. WEINMAN
B.S.C., Marketing

MURIEL A. WEINSTEIN
B.M.Ed., Gen.Superv.

DARLENE WEISBLATT
B.M.Ed., Mus.Therapy

GEORGE M. WILLIAMS
B.M.Ed., Gen.Superv

MORRIS H. WOLINETZ
B.S.C., Bus. Adm.

BONNIE M. YANOFF
B.A., Education

AVIS L. ZIMBLER
B.A., Education

JANE GREGANTI
M.M.E., Mus.Ed.

GRADUATES

June

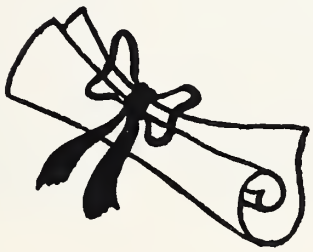

1958

IRIS L. ABERNATHY
B.A., Education

DANIEL ABRAHAMSON
B.S., Biology

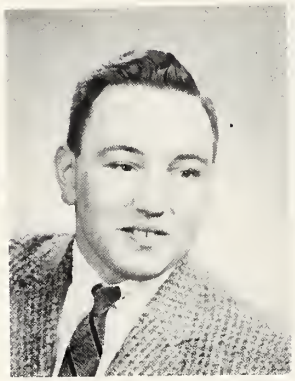

FREDERICK H. BABSIN
B.S.C., Marketing

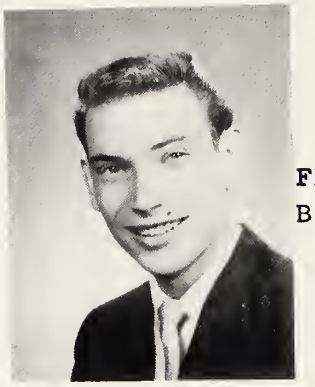

FREDERICK BECKER
B.A., Biology

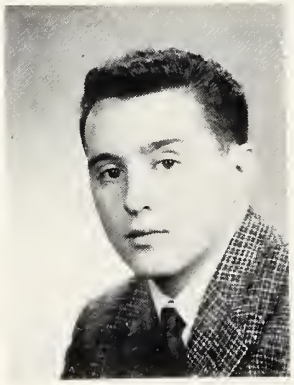

HOWARD J. BECKER
B.A., Education

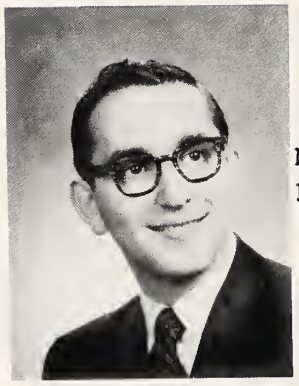

MYRON BERKSON
B.S.C., Accounting

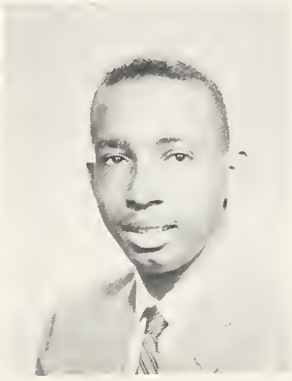

CLARENCE H. BLEDSOE
B.S., Chem.-Biol.

BARBARA BOOKSTEIN
B.A., Education

MAURICE IRA BORG, Jr.
B.A., History

CAROL L. BRAVERMAN
B.A.. Education

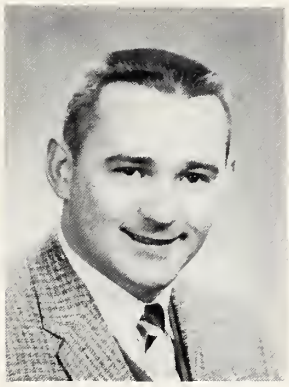

JAMES W. BRIGGS
B.A., Education

ELAINE B. BURACK
B.A., Education

CAROL N. CANTOR
B.A., Education

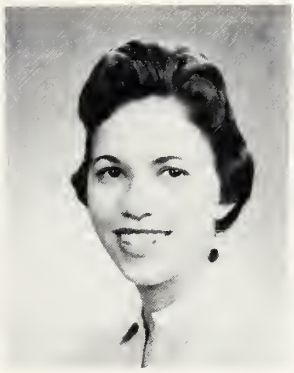

REGINA DANIEL
B.A., Education

CONNIE R. DAVIS
B.A., Sociology

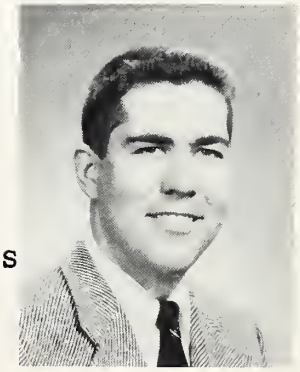

FREDERICK B. DOBBS
B.S.C., Bus.Adm.

CARL L. DRAMMIS
B.S.C., Mktg.-Adv.

RHODA L. DRAZNER
B.A., Education

KATIE A. EDWARDS
B.A., Education

DONNA B. EHRLICH
B.A., Psychology

ADRIENNE D. FEINBERG
B.S.C., Mktg.-Adv.

GERRIE L. FEINGOLD
B.S.C., Marketing

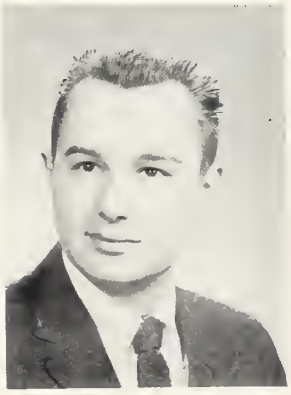

ROBERT M. FINNE
B.S., Biology

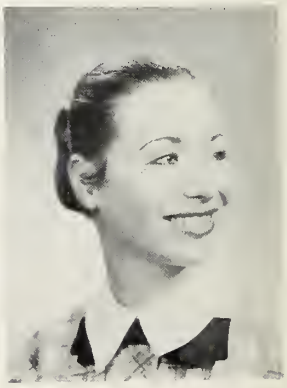

MYRNA L. FISCHEL
B.A., Education

DONALD M. FISCHOFF
B.S.C., Finance

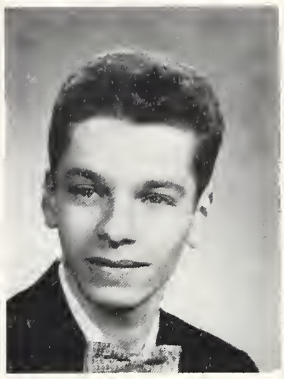

MARVIN FRANK
B.S.C., Accounting

NORMAN FRIEDMAN
B.S.C., Marketing

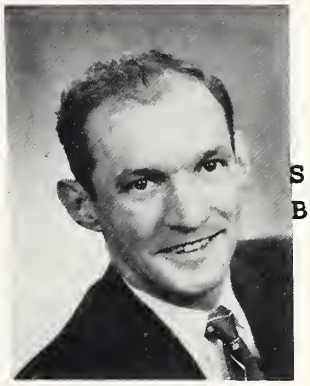

SAMUEL N. FUHRMAN
B.S.C., Marketing

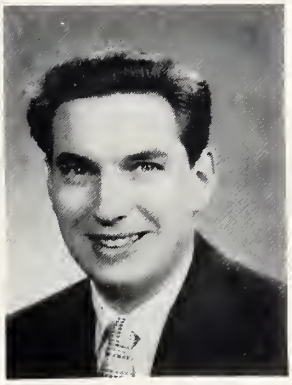

SAMUEL J. GARNELLO
B.S.C., Finance

TOBY GELLER
B.A., Education

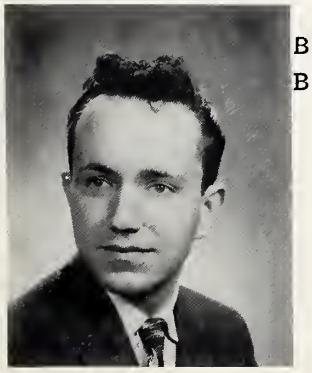

BURTON GENELES
B.S.C., Finance

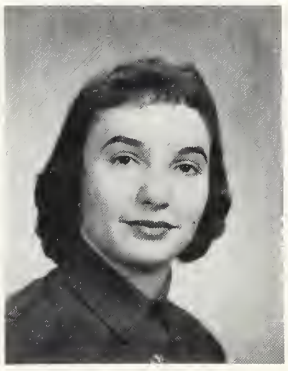

TILLENE GILLER
B.A., Education

LEONARD J. GOLDSMITH
B.S., Psychology

ARLEEN J. GOLDSTEIN
B.A., Education

LEAH GOLDSTEIN
B.A., Education

MURRAY D. GORDAN
B.S., Chemistry

JANET C. GREENSTEIN
B.A., English

ELAINE L. GROSSMAN
B.S.C., Accounting

FLORENCE HIRSCH
B.A., Education

ROBERT L. HIRSCH
B.M.E., Inst.Supv.

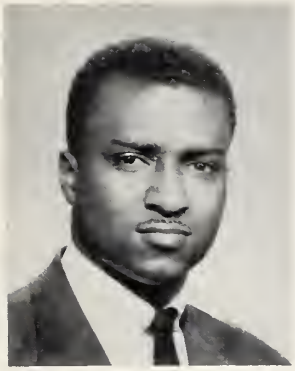

CARELL HUTCHINSON, Jr.
B.S., Biology

ANN R.A. HYMAN
B.M.E., Gen.Supv.

VIVIAN R. JACOBSON
B.A., Education

SHERWOOD KASPER
B.S.C., Finance

RUTH COOPER KAUFMAN
B.A., Education

LLOYD T. KEYS
B.S., Biology

PETER KIJAC
B.S.C., Bus.Adm.

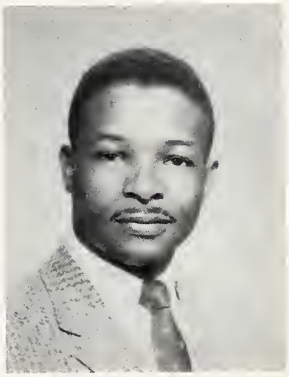

ROOSEVELT KIMBROUGH
B.S., Chem.-Biol.

HENRY KITE
B.S.C., Acctg.-Fin.

ALLEN B. KRAVIS
B.S.C., Accounting

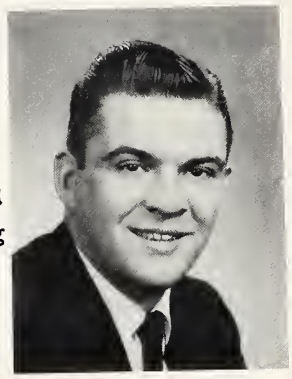

ROBERT T. KRINNER
B.S.C., Marketing

JERELYN LASKY
B.A., Education

EDWARD LAZAR
B.S., Psychology

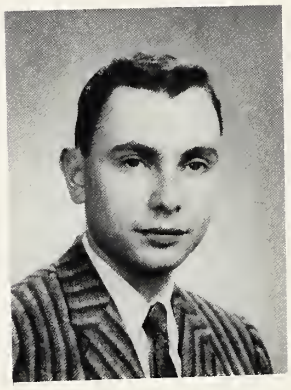

ARNOLD J. LESSER
B.S.C., Mkg.-Adv.

MARGARET LEVI
B.A., Art Education

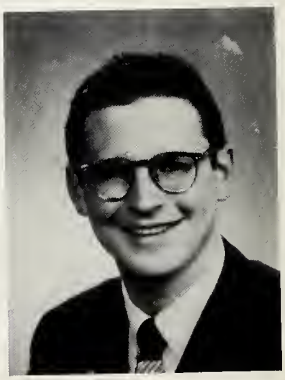

FRED LEVIN
B.S.C., Accounting

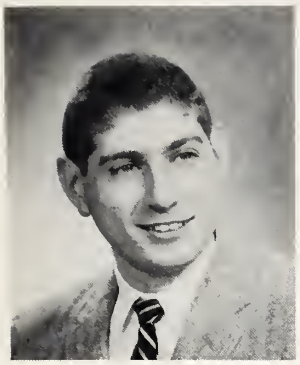

MORTON P. LEVINE
B.S.C., Accounting

CAROLE M. LEVINTHAL
B.A., Education

MYRNA C. LEVY
B.A., Spanish

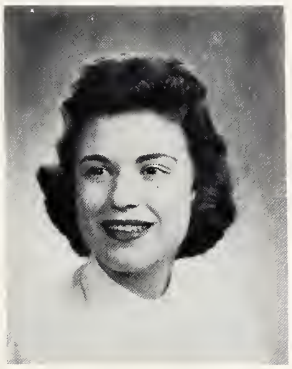

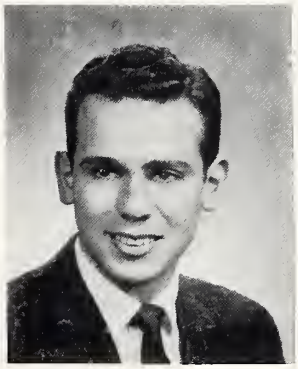

PAUL D. LIEBERMAN
B.S.C., Accounting

DAVID V. LORENZ
B.A., Economics

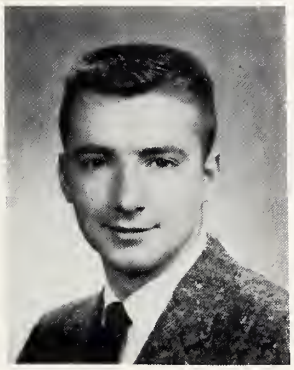

ILENE MALMAN
B.A., Education

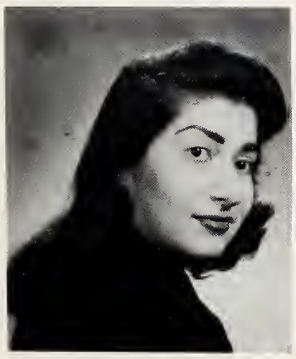

SHIRLEY A. MANDEL
B.A., Education

GERALD S. MATHEWS
B.S., Psychology

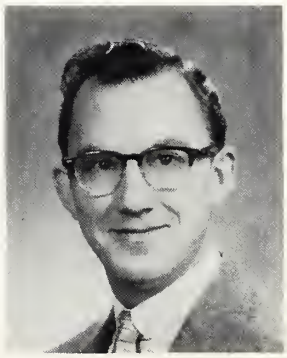

JAMES L. MICHAEL
B.S., Chem-Biol.

ALLAN S. MORSE
B.S., Med.Tech.

KURT MOSES
B.S., Chemistry

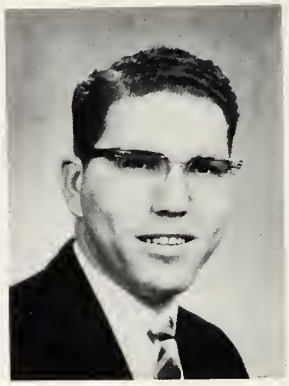

HUSEIN A. MUSLEH
B.S., Chemistry

JALAL AHMAD NASR
B.S., Mathematics

RUTH P. NAVID
B.A., Education

PRISCILLA NEWMAN
B.S., Education

PAHN KWON OHR
B.A., Lab.Rela.

MICHAEL V. OSTROWSKI, Jr.
B.A., Econ.-Pol.Sci.

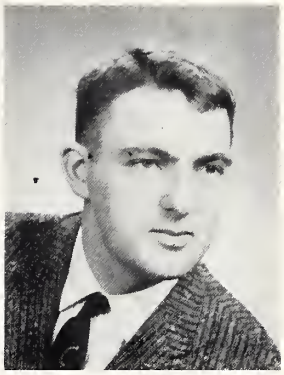

LEON R. POMEROY, Jr.
B.S., Biology

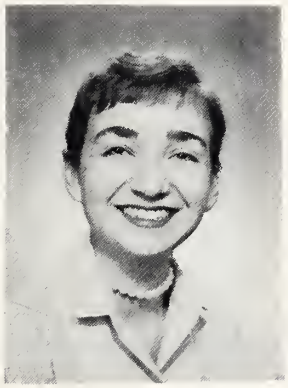

SUZANNE B. PORTNOY
B.A., Education

CAROL S. POTICHA
B.A., Education

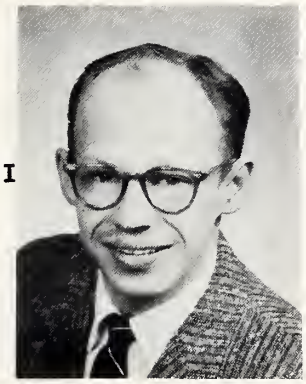

STEVE G. RADLOWSKI
B.A., Education

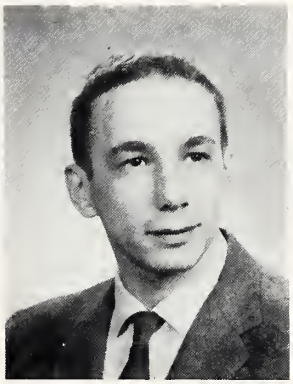

HARRY A. RAFAL
B.A., Psychology

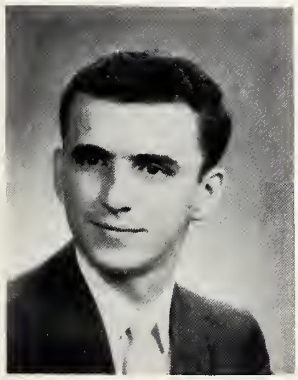

ORVILLE J. RAITT
B.S.C., Bus.Adm.

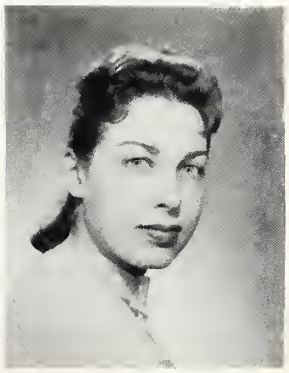

MARIAN S. REININGER
B.A., Art Education

HARRY N. RITTER
B.S.C., Marketing

TERRY L. ROBBINS
B.S., Biology

SALLY SCHULMAN
B.A., Education

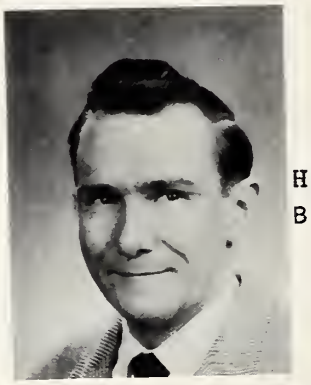

HERMAN SCHULT
B.S.C., Accounting

SHIRLYNN SCHUSTER
B.A., Education

MERRILL A. SEELIG
B.A., Education

SHELDON SLOTNICK
B.S.C., Finance

MARY E. SMITH
B.A., Psychology

PETER F. SORENSEN
B.A., Sociology

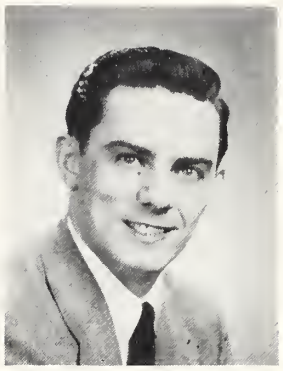

WILLIAMS G. SOWA
B.S.C., Bus.Adm.

JULIAN STOTLAND
B.S.C., Bus.Adm.

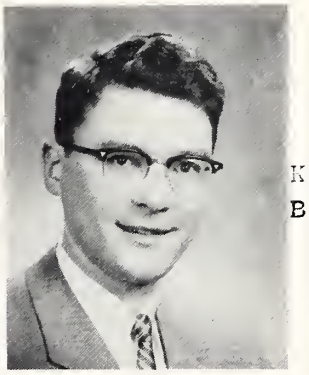

KENNETH A. TALAC
B.S.C., Marketing

MARY S. TRESHANSKY
B.A., English

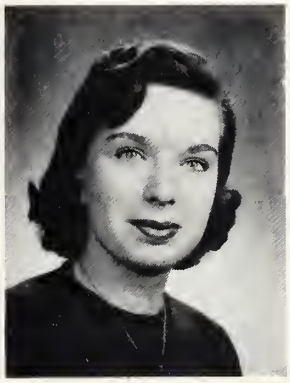

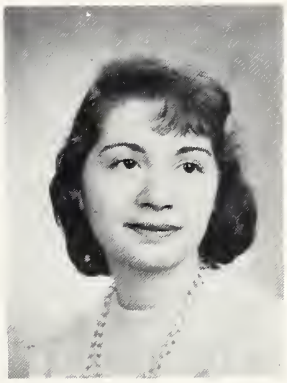

MERLE A. TURBOV
B.A., Education

SHEILA G. ULIT
B.A., Education

MORTON WALLACE
B.S.C., Accounting

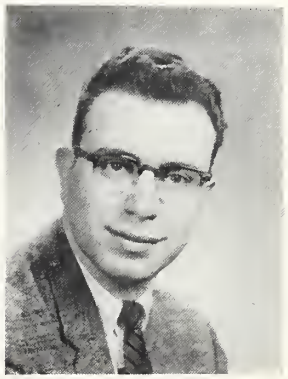

ELAINE T. WASSERMAN
B.A., Education

LEWIS J. WEBSTER
B.A., History

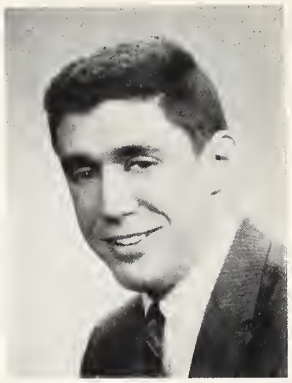

FRED E. WIDRAN
B.A., History

ALICE M. WILBER
B.A., English

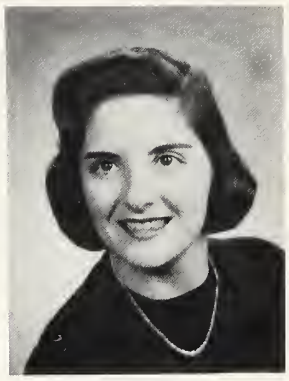

DORIS L. WISE
B.A., Education

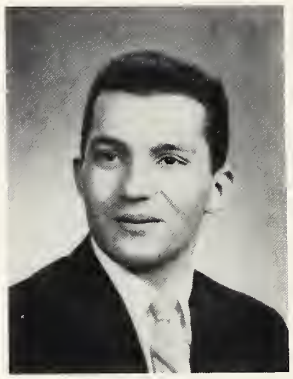

AVRUM J. YARMAT
B.A., Psychology

EILEEN R. ZIPPERSTEIN
B.A., Education

ALLAN L. ZOLOTO
B.S.C., Economics

ARLENE R. ZUCKERMAN
B.A., Education

Not Photographed

SANDRA ABRAHMS
B.M.E., Inst.Supv.

WARD C. ADRAMS
B.S.C., Bus. Adm.

ALI I. ABURAYYAN
B.S., Physics

MAYNARD M. ACKERMAN
B.S., Chem.-Biol.

BASHIR AHMAD
B.A., Pol.Sci.

GEORGE G. ALEXOPOULOS
B.S., Physics

MOLA C. ALPHONSE
B.A., Spanish

EVELYN M. ANDERSON
B.S., Chem-Biol.

ROMAN ANDRUSHKO
M.M.E., Music Education

RICHARD ANNOH-OPRENSEM
M.A., Pol-Sci.

LAWRENCE K. ARTHUR
B.S., Psychology

FERDINAND E. BANKS, Jr.
B.A., Economics

RICHARD I. BASL
B.M., Theory

CATHERINE P. BECK
B.S.C., Accounting

NORMA W. BECK
B.A., Psychology

HOWARD M. BEDNO
B.A., English

BURTON BEHM
B.S.C., Advertising

JOHN E. BELL
B.A., History

JAMES N. BERGLUND
B.S.C., Bus. Adm.

HAROLD S. BERMONT
B.A., Economics

DONALD B. BERNACCHI
B.S., Chemistry

WILLIAM F. BIAGI
B.S.C., Marketing

ROSE P. BIRHOLTZ
B.A., Interdept.

ALLEN M. BLAIR
B.A., English

RICHARD BLAKE
B.S.C., Bus.Adm.

PHILLIP BLUM
B.S.C., Bus.Adm.

JUDITH B. BLUSTEIN
B.A., Education

ALICE M. BOCK
B.M., Composition

WILLIAM BOO
B.S., Chemistry

WALTER D. BOOLTON
B.A., Psychology

SHEILA D. BROMBERG
B.A., Philosophy

CLARENCE P. BROWN
M.A., Ed.Supv.& Adm.

BARBARA A. BURKETT
B.S., Biology

NICHOLAS L. CANELLIS
B.S.C., Marketing

MALCOLM H. CAPLAN
B.A., Pol.Sci.

ROBERT J. CARLSON
B.A., History

SAMUEL H. CASSELS
B.A., History

LELA M. CAWTHRON
B.A., Psychology

ELAINE J. CHAITLEN
B.A., Education

EDITH C. CHARNOWITZ
B.A., Education

ANDREW J. CHILDRESS
B.A., Economics

HAROLD T. CHRISTIANSEN
B.A., Psychology

JOHN H. CLARK, Jr.
M.A., Ed.Supv.& Adm.

ROY E. CONLEY
B.M.E., Inst.Supv.

IDA P. CONTE
B.M.E., Gen.Supv.

DAVID C. CONWELL
B.A., Chemistry

SHERWOOD M. COTTON
M.S., Chemistry

BARBARA H. CRESS
B.A., Psychology

RAYMOND J. CUNNINGHAM
B.S.,Biology

SANDRA E. DASHKOV
B.A., Education

VINCENT G.C. DEXTER
B.S.C., Bus.Adm.

PETER M. DOSEN
B.S.C., Accounting

BARBARA J. DOTY
B.A., Education

WILLIAM J. DOYLE
B.A., History

WILLIAM E. DRAKE
B.A., Sociology

SANDRA W. DRUCKER
B.A., English

EARL L. DURHAM
B.S., Chemistry

DAVID A. EINBINDER
B.S., Mathematics

JOHN K. EOYANG
B.M., Voice

SAM G. FIEGURA
B.A., Pol.Sci.

JOEL R. FINKEL
B.S., Chemistry

GEORGE C. FOREST
M.M., Composition

EDWARD A. FOX
B.S.C., Mkt.Research

CARL A. FURNO
B.S., Engr.Mgt.

OWEN W. GIBLIN
B.S.C., Economics

FREDA H. GOLDMAN
M.A., Ed.Supv.& Adm.

PAUL R. GOLDSTEIN
M.A., Ed.Supv.& Adm.

MERCEDES D. GRAHAM
M.A., Ed.Supv.& Adm.

JOEL R. GRAY
B.S.C., Accounting

JUDITH GREENSPAN
B.S., Chemistry

BERNICE GRUNWALD
M.A., Elem. Education

LEO M. GURVEY
B.S.C., Marketing

ARTHUR M. GUTTERMAN
B.S.C., Marketing

NATHANIEL W. HACKNEY
B.A., Sociology

JANICE C. HARBISON
B.M., Piano

DEVERA J. HILLMAN
B.A., Spanish

CLARENCE E. HAYES
B.A., Mathematics

EUNICE E. HOBBS
B.A., Education

WALTER I. HOFMAN
B.S., Chem.-Biol.

RICHARD J. HOYER
B.S.C., Accounting

RUDOLF F. HUBER
B.S.. Mathematics

DONALD M. JACOBS
B.A., Pol.Sci.

DENNYSE JONES
B.A., History

ORLANDO JONES
B.A., Education

GAYLE JORDON
B.A., Education

SHOLOM Y. JOSEPHS
B.S.C., Accounting

JOEL S. KAPLAN
B.A..Sociology

ABRAHAM KAUFMAN
M.A., English

STUART R. KAUFMAN
B.S., Engr.-Mgt.

JAMES L. KERINS
B.A., Philosophy

JACK KERRILL
B.A., Psychology

MERLE KLAPMAN
B.A., Education

JEROME D. KLEIN
B.S.C., Marketing

DANIEL E. KLUGE
B.A., Economics

PAUL KOPELMAN
B.S.C., Accounting

ALAN S. KRAVITS
B.S.C., Accounting

RALPH J. KRIKO
B.A., Psychology

CHARLES H. KUDERNA
B.A., Pol.Sci.

WALTER C. KUHN
M.A., Psychology

HASSAN ALI KULAILAT
B.S., Chemistry

ROBERT L. LAPKA
B.S.C., Marketing

DONALD N. LEON
B.S.C., Pers.Adm.

RUTH G. LESTER
B.A., Education

HAROLD A. LEVIN
B.S., Biology

IRWIN S. LEVIN
B.S.C., Accounting

HOWARD F. LEVITT
B.A., Pol.Sci.

RICHARD J. LEW
B.A., Pol. Sci.

LESLIE B. LEZAN
B.A., Psychology

HUEY P. MALONE
B.S., Chemistry

MANSOUR H. MANSOUR
B.A., Pol. Sci.

MARTIN D. MARCINIAK
B.A., History

DONALD N. MARKS
B.S.C., Marketing

MILDA MEMENAS
B.M., Piano

BETTY J. MILLER
M.M., Voice

KENNETH MILLMAN
B.S.C., Accounting

RAYMOND MITTERER
B.A., Sociology

SANDRA M. MOORE
B.A., Sociology

HELENE MOSES
B.A., Education

EDWARD P. MORIARTY
B.S.C., Bus.Adm.

BERNARD B. NATHAN
B.A., Pre-Law

BERNARD I. NEWMAN
B.S., Chemistry

HERBERT S. NEWMAN
B.S.C., Accounting

ALFRED NIEDERMAN
B.S.C., Bus. Adm.

IONA NUDELMAN
B.M., Voice

STANLEY T. OHAMA
B.A., Sociology

JOHN PALSROK
B.S.C., Bus.Adm.

ELLEN C. PARMACEK
B.A., Art

JACOB PASTERNACK
B.S., Chemistry

JORDAN D. PEARL
B.A., Pol.Sci.

JERRY H. PEARLMAN
B.A., Psychology

MARY E. PEERSON
M.M.E., Music Education

ANTHONY R. PUSTELNIKAS
B.S., Chemistry

EZRA PERKAL
B.A., Russ.-Germ.

BEVERLY A. PHILIP
B.M., Voice

NICOLAS PROTYNIAK
M.A., Pol.Sci.

ELAINE G. QUILLIAM
B.A., Psychology

ROY B. REILLY
B.A., Pol.Sci.

HOWARD RESNICK
B.S.C., Accounting

ELSIE N. RICHARDS
B.A., English

THOMAS P. RILEY
B.S., Chemistry

MORTON ROBBINS
B.M., Theory

RICHARD N. ROBERTS
B.S., Biology

LAWRENCE S. ROSENBERG
M.S., Chemistry

BURTON G. ROSS
B.A., History

EDWARD R. ROTH
B.S.C., Marketing

ANDREW E. RUSNOCK
B.A., Economics

CHARLES L. SABEL
M.A., Psychology

JUNE SAKIYAMA
B.A., Education

SIDNEY SCHIFFMAN
B.S.C., Accounting

STEPHEN A. SCHILLER
B.S.C., Accounting

IVAN SCHUBERT
B.S.C., Accounting

PHILLIP E. SCHULMAN
B.A., Engl.-Phil.

JACK E. SCHWARTZ
B.S.C., Pers.Adm.

RONALD F. SEMERLING
B.S.C., Bus. Adm.

CHARU C. SHAH
M.A., Ed.Supv.& Adm.

ROBERT SHERMAN
B.S.C, Accounting

ROBERT F. SIEGEL
B.S.C., Bus.Adm.

LARRY SILVER
B.S.C., Accounting

EDDIE SIMMONS, II
B.A., Sociology

JEAN SIMMONS
B.A., Education

HANS S. SJOREN
B.S., Chem.-Biol.

FRANKLIN D. SKLARE
B.S.C., Finance

DANIEL J. SLOTWINSKI
B.S.C., Bus.Adm.

IRVING SMITH
B.S., Chemistry

LEE P. SMITH
B.A., History

MARION E. SMITH
B.A., Sociology

RAYMOND A. SPILLMAN
B.S.C., Accounting

JOEL D. SPUNGIN
B.S.C., Marketing

STANLEY STANKIEWIEZ
M.S., Chemistry

BURTON STEARN
B.A., Biology

SEYMOUR J. STEIN
B.S.C., Bus.Adm.

JEROME G. STEMPAK
B.S., Biology

CARLYLE E. STEWART
B.M.E., Inst.Supv.

BERNICE A. SUITER
B.S.C., Marketing

JOEL SURGAL
B.A., History

THEODORE I. TAKS
B.S.C., Accounting

CARROLL J. THOMPSON
M.A., Ed.Supv.& Adm.

ROBERT B. TRILLING
B.A., Psychology

HARRY S. TRIMAKAS
B.S.C., Bus.Adm.

BENEDICT UNGAR
B.S., Chemistry

JOHN J. UPHUES
B.S.C., Marketing

DRAGAN VELICKOVIC
B.A., Economics

PHYLLIS M. VIHON
B.A., Education

LILLIAN B. VLAHOS
B.S., Chemistry

RICHARD W. VOLDRICH
M.M.E., Music Education

ANNETTA L. WALLACE
B.A., Sociology

FRANCINE WALTZ
B.S., Chem.-Biol.

RICHARD L. WANDREY
B.A., Philosophy

RALPH C. WARD
B.M.E., Inst.Supv.

SHIRLEY L. WASHINGTON
B.S., Chemistry

BASIL M.R. WEBSTER
B.S., Biology

WILLIAM R. WERTHEIMER
B.A., Spanish

BERT G. WINSBERG
B.A., Chemistry

PATRICIA D. WOHN
B.A., English

MARTIN YACHNIN
B.S.C., Mkg.-Adv.

JULIUS R. YASHON
B.A., History

TOBY M. YOSHPA
B.S., Biology

MILTON J. YOUNKER, JR.
B.S.C., Marketing

GRADUATES

Summer

1958

HELEN GRACE BEND

MARILYN L. CHIZEVER

MARCIA COHEN

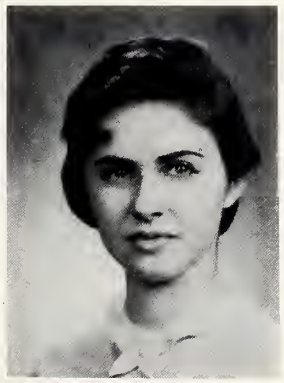

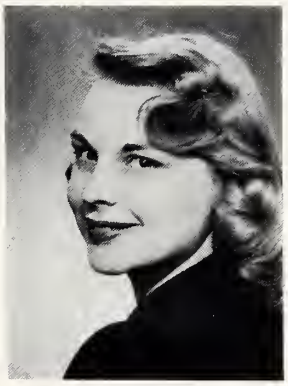

GLORIA JOY FISCH

KAREN FIXLER

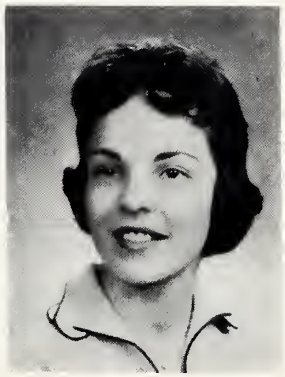

ELAINE GOODWIN

ANALEE HEIMAN

BARBARA J. HENRY

COURTNEY PHILIP JONES

HERBERT REITMAN

MAY ROZANSKY

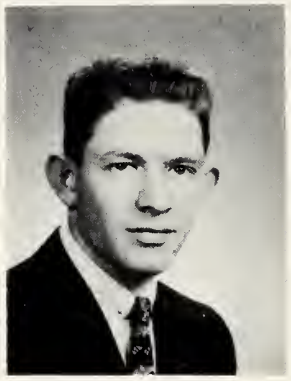

ROBERT RUTTENBERG

BARBARA D. SHEINKOP

CECELIA HIGHTOWER

MARSHALL MARCOVITZ

JACK L. PERRY, Jr.

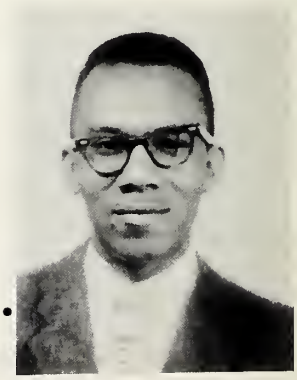

Not Photographed

HELMAN ALLSWANG

LUIGI AMARTI

WARREN J. ARNOLD

IRWIN ASHKANAZY

DELORES T. BAKER

ALFREDO BALDONADO

BEATRICE BEGOUN

STUART Y. BELON

BENNIE GENE BENDLER

IRA PHILIP BERKMAN

MELVIN BERMAN

SANDRA BERNFIELD

FRIEDA BERNSTEIN

RICHARD BEYAK

ROBERT BISCHOFF

JOANNE JOYCE BLUM

BENNIE F. BOOKER

GEORGE E. BOSARD

EDWIN R. BUCKNER

OSCAR A. BUNCH

HOWARD CARNEY

FRED COCKERHAM

PHILIP EUGENE COHEN

EMMA COLLINS

DONALD E. CRAIG

PHYLLIS DAHLBERG

CECIL ASTOR DAVIS

PHYLLIS DEUTSCH

HARRY A. DOSS

RAYMOND T. DROWINSKI

VLAHARIS EFTICHIN

GEORGE R. FAGEN, JR.

THEDA RUTH FINE

DOUGLAS FITCHMAN

SHERWIN W. FOOTLIK

RONALD FRELK

LLOYD L. FRISBIE

AKIRA FUJIOKA

LOUISE GALBERTH

PAULA GALNECK

ELFRIEDE GAST

KAREN GEISER

AARON GINSBERG

DINO J. GIOVANNINI

LAWRENCE H. GOLDBERG

ELLIOT G. GOLDIN

MELVIN GOLDSTEIN

RONALD GOODMAN

NORMAN GOONE

PETER GREEN

ALICE GREENFIELD

DOUGLAS GUNTHER

MAHMUD ABDEL

EDDIS R. HARPER

REYAD SALEH HIJAZI

SIDNEY M. HOFFMAN

CLARENCE N. HOLLAND, JR.

FRED HOLLMAN

SIDNEY HORWITZ

MRS. KENNETH HOWELL

JOWEL F. HYSMITH

NICK IANNARELLI

ANTHONY INIGUEZ

MORTON JACKSON

ARTHUR T. JOHNSON

HAROLD W. JOHNSON

WASYL KALYNOWYCH

CAROLE KAUFMAN

MOHAMMAD S. KHAN

ANNABELLE T. KILGORE

FRED M. KIMMEY, JR.

RONALD A. KINGSBURY

WILLIAM KNOPF

LAWRENCE S. KOHN

DAVID B. KOVAL

JOSEPH J. KUBIK

IGNATIUS LACH

CLYDE LEMONS

JACK V. LESNIK

BARBARA L. LEVAY

HOWARD LEVIN

VICTOR LEVIN

EDWARD LEVINE

ALVIN LINN

EDWARD P. MADSEN

FRANK MARSILLO

JAMAL MASRI

JERRY McCLENDON

MANUEL MENDEZ

PANAGIOTIS J. METROPOULOS

DON MILLER

TOBI MITTLEMAN

JOYCELYN MOORE

WALDO BOONE MORA

NORMAN MORRIS

HOWARD NAROFSKY

MICHELE S. NATHAN

MARTIN NEMEROFF

JOSEPH PERLMUTTER

MARIE S. PETERSON

MICHAEL PISARIK

EDMONIE A. POLITE

ARTHUR V. PRIES

OSCEOLO L. RICE

MARLENE ROSENBERG

ROBERT JAY ROSENBERG

JEROLD ROSENTHAL

LEO ROSENTHAL

JUDITH RUBINSTEIN

MERTON SACHS

JUVENTINO SANCHEZ, JR.

MICHAEL SCHNEIDERMAN

SHEILA SHENFELD

HAROLD E. SHIRLEY

MYRON SHORE

GLORIA HO SHUE

SANDRA SILVERMAN

MARY V. SORICH

THOMAS G. SPEARS

BURTON STEARN

SEYMOUR J. STEIN

HOWARD STONE

IRVING STONE

DONALD E. SUTTON

LESTER J. TAYLOR

MOHAMMED M. THALZ

JESSE R. THOMAS

MYRTLE THORNTON

STYLIANOS A. TOPALIS

JOYCE WAGMAN

JOHN S. WAYNE

RICHARD B. WEININGER

MARVIN A. WEINSTEIN

CAROL WHITMER

RICHARD WIESENECK

PHILIP WITT

SHOICHI YONAMINE

HASAN SAID YOUNES

PHILLIP C. ZAGON

IZZAT ZOIBI

Activities

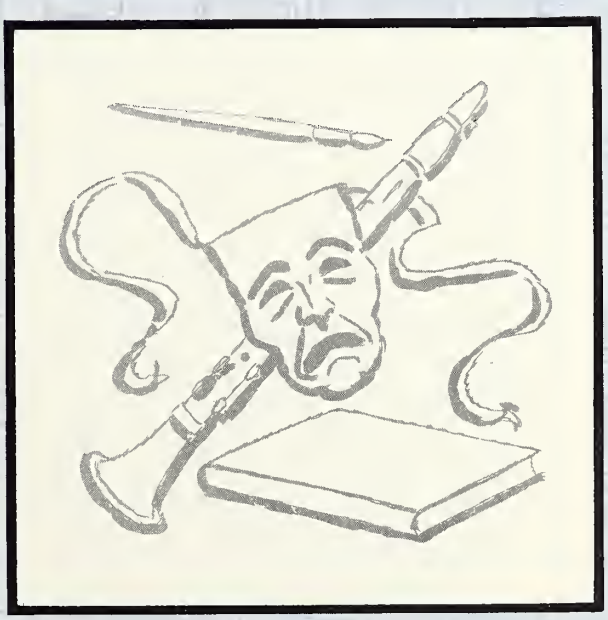

School of Music

CLOSE HARMONY

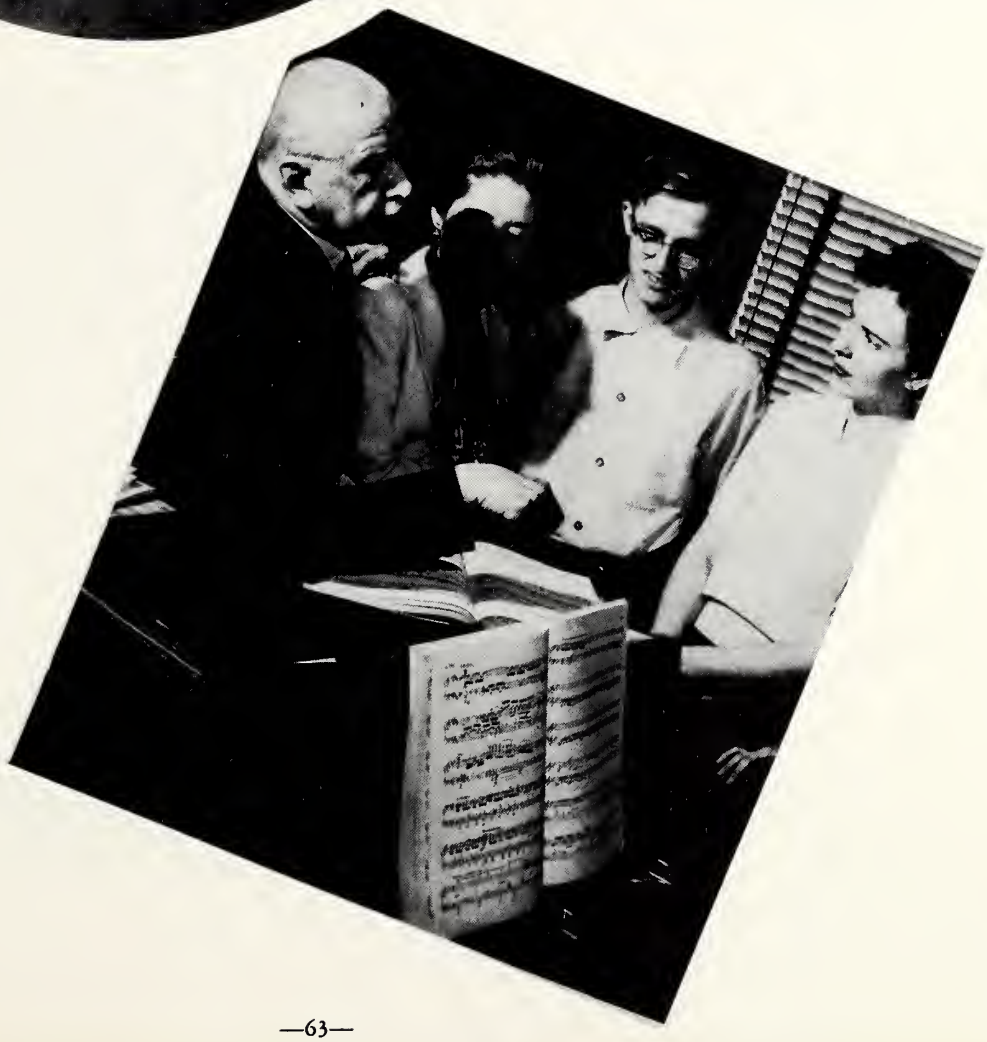

WORDS OF WISDOM

MUSIC IN THE MAKING

"OF THEE WE SING"

Student Council

" I THINK WE SHOUID..."

"IS IT LEGAL ?"

The Torch

THE EDITOR SPEAKS

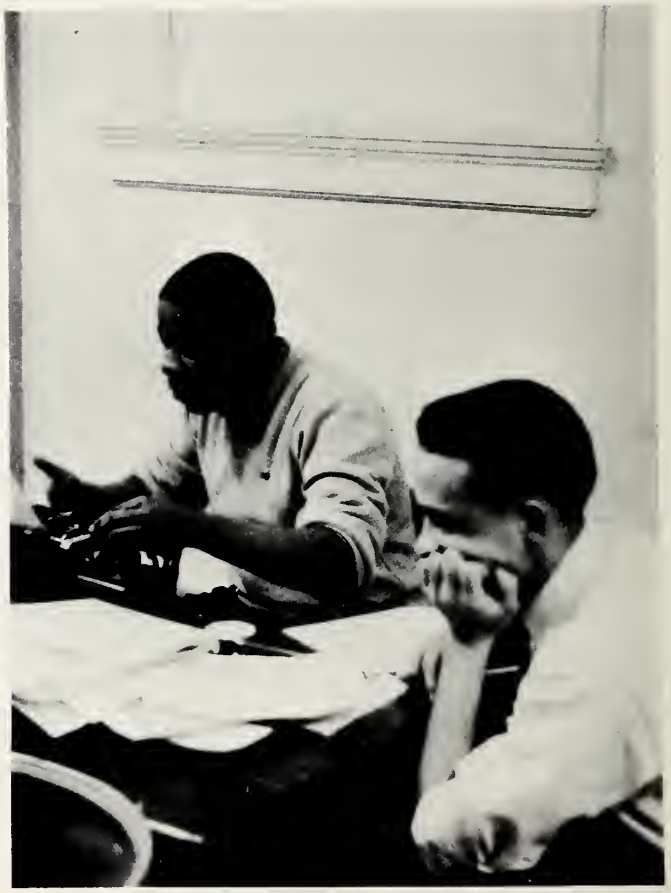

DEADLINE BLUES

Norman Friedman, President
Stuart Fisher, Account Executive

A.D.S.

Advertising Agency

John J. Uphues, Art Director

A student workshop handling national and local advertising. Members get practical experience in copy, layout, production, media and other phases of advertising. The agency is supervised by professors Brandel Works and Richard Thain of the University's Marketing - Advertising Department. It is the first and foremost workshop of this type and has received national acclaim, as well as recognition from the advertising world.

Bob Ruttenberg, Production Manager

Barry Shore, Media Director

Shelly Joseph, Accountant

Back row, L to R: S. Kaiserman, R. Millman, S. Joseph, F. Babsin, B. Schlesinger, M.Berman, M. Sachs, G. Giddons, N. Friedman, N. Lerner, C. Drammis, A. Linn.

Front row, L to R: J. Uphues, A Gutterman, H. Penn, A. Lesser, H. Natker.

A L P H A D E L T A S I G M A

NATIONAL PROFESSIONAL ADVERTISING FRATERNITY

This fraternity enables those Roosevelt students interested in advertising to learn directly from men in the advertising profession. Among other activities, this year the group held its semi-annual "Evening in Advertising " in March in the Conrad Hilton Hotel. The featured speaker of the evening was Mr. Herbert F. Zimmerman who talked about the duties of a personnel manager and how a young man breaks into the advertising field.

Back row, L. to R: A. Guriekian, G. Meneshian, R. Hijazi, H. M. El-Khatib
Front row, L. to R: S. Suki, F. Safie, J. Salah, J. Al-Wattar

A R A B C L U B

Back row, L. to R: D. GIOVANNINI, A. LINN, G. PRIMACK, M. BERMAN, F. BABSIN, M. SACHS, B. SHER, G. GIDDONS, H. RITTER
Front row, L. to R: B. BEHM, A. FEINBERG, K. TALAK, B. KIRNNER

M A R K E T I N G C L U B

The Marketing Club advises part-time commerce students about their jobs and offers information about the business world. The club has an orientation program for new commerce students, presents lectures by faculty members and men in commerce and takes field trips to business firms in the area.

Back row, L to R: M. Newberger, M. Whittman, E. Somers, B. Miller, C. Idson, E. Wilensky, W. Wright.
Front row, L to R: R. Friedman, S. Goodman, S. Blum, C. Stephen, E. Marer.

P H I D E L T A R H O

Phi Delta Rho sorority endeavors to develop school spirit among its members and to provide them with opportunities to share good times together. The girls work in conjunction with other organizations to achieve these goals for the entire student body.
The sorority's many activities this year included setting up a Book Booth at the Scholarship Bazaar, giving a Bake Sale to raise money to pay for an ad in this Vanguard, taken part in the Homecoming contests, presented a Dinner Dance with Beta Sigma Tau at the Hamilton Hotel, gave a Mother's Day Luncheon at Armand's, and held a Dinner Dance at Christmastime at the Chez Paree.

Back row, L. to R: G. Gordons, A. Linn, J. Olshansky, S. Kaiserman, M. Berman, M. Weisenberg, J. Feiger, J. Dorfman, R. Farkus, D. Dahl, E. Gollub, A. Sak, R. Nelson
Front row, L. to R: F. Levin, M. Leshkin, B. Sher, A. Siegal, F. Babsin

P R A E T O R I A N S

Participating in the R.U. intramural sports tournament, the Praetorians were also active in the Scholarship Bazaar. They held their annual smokers and dances, were part of Homecoming, and worked for charity.

HAVE YOU BEEN GOOD ?

Christmas Memories

PHOTOGRAPHER'S DELIGHT

CHRISTMAS DANCE - SURPRISE GUEST--COMPLETE WITH BEARD

TWO STRAWS ARE BETTER THAN ONE

Homecoming

'57

RUTH COOPER

HOMECOMING QUEEN

POST MORTEM

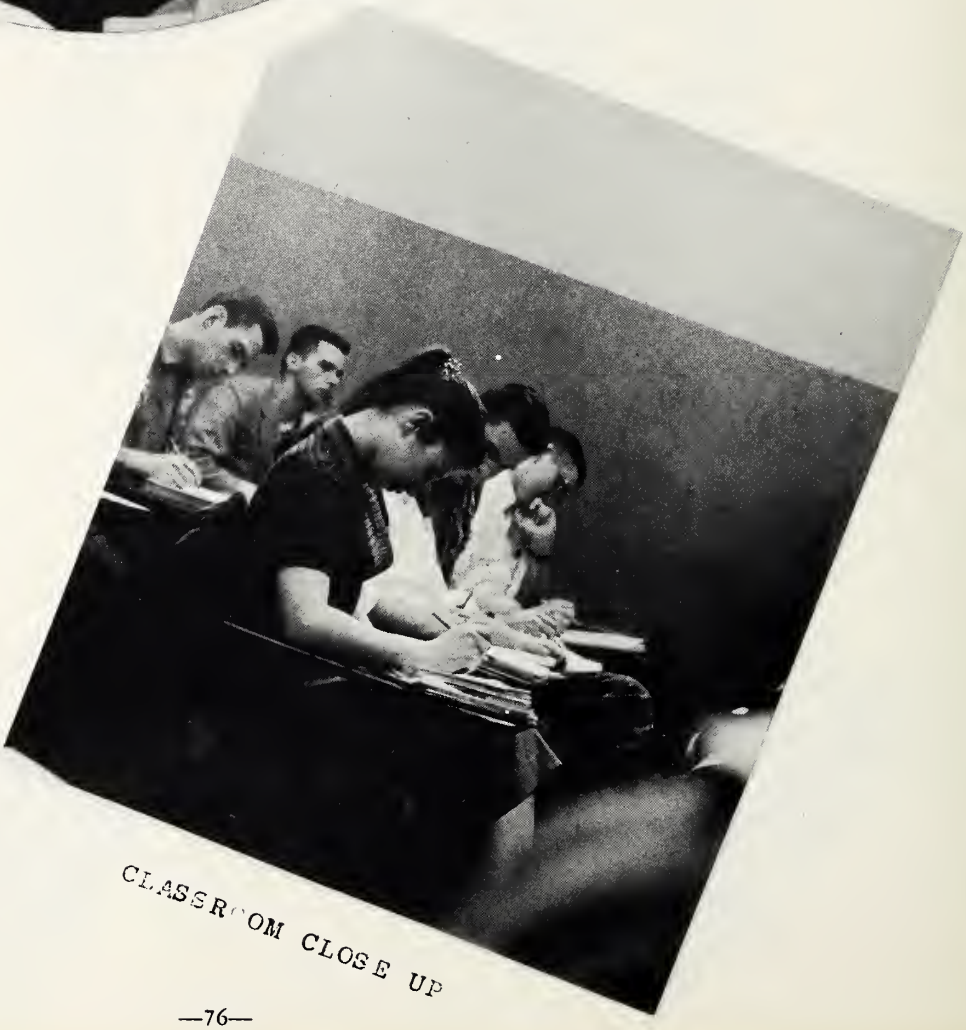

CLASSROOM CLOSE UP

Athletics

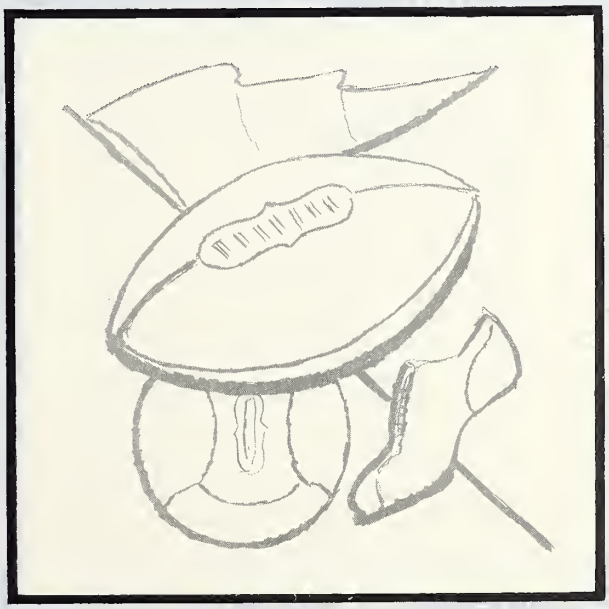

Sports '57

COACH ED TURNER

Back line; left to right: Jim Boves, Jim Paziotopoulos, Bob Wieseneck
Front line, left to right: Nate Whitmal, Jim Malone, Earl Alexander

Left to right: Claus Wittusen, Bob Wieseneck, Roy Hamilton, Arthur Mathews, F.P.Banks, Bill Kazel

M O R E S P O R T S

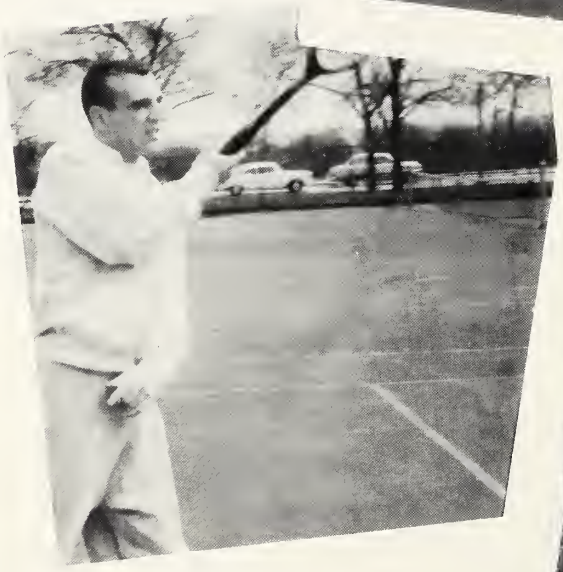

V A N G U A R D

S T A F F

CO-EDITORS	SUE PERLMUTTER BEVERLY ROSENBERG
PHOTOGRAPHY	JEFF LOWENTHAL
ADVERTISING	ADS AGENCY

WE WISH TO THANK EVERYONE WHO HELPED

IN COMPILING THE 1958 VANGUARD.

Advertising

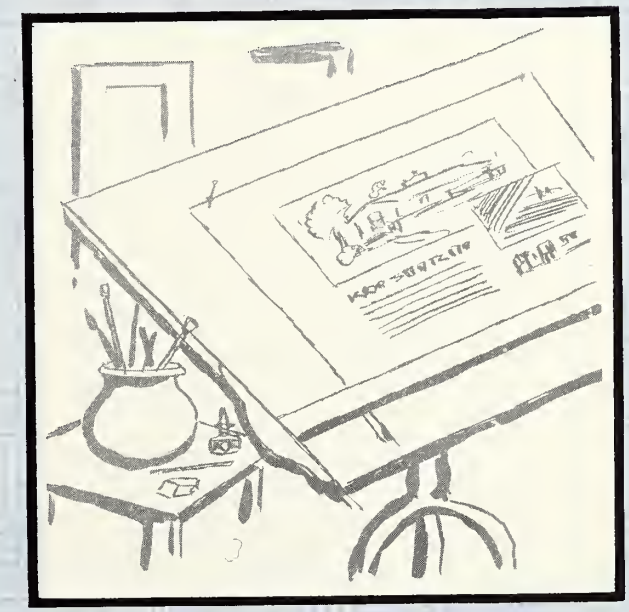

Alpha Delta Sigma

NATIONAL PROFESSIONAL ADVERTISING FRATERNITY FOR MEN

Compliments of

Activities Office

CONGRATULATIONS, GRADUATES

....from

the FAIR

PHOTOGRAPH STUDIO

official photographers for the Vanguard

Downtown Store: State at Adams · Chicago 3 · STate 2-2500

SEYMOUR'S

RECORD MART

TRADE OR CASH FOR YOUR RECORDS

439 So. Wabash Ave.

WEbster 9-9808

Dine at the Dollar Nine

MISTER MIKE'S

STEAK HOUSE

open hearth

Charcoal Broiled Steaks
or
French Fried Shrimp

Baked Potato

Chef's Salad

Garlic Roll

$ 1.09

corner: Van Buren & Wabash

P R A E T O R I A N S

Extend sincerest best wishes
for life ahead to the graduates
of 1958.

Congratulations

Graduating Seniors

T A U D E L T A P H I

Compliments
of

The

T O R C H

Congratulations to the class of '58 on a successful engagement at R.U. We are pleased to mark your debut as graduates and wish you a long and happy run in your new roles.

THE METROPOLITAN PLAYERS

Anna Helen Rueter
Director

Compliments
of

PHI DELTA RHO

sorority

Compliments
of

LITHUANIAN STUDENTS CLUB

IT'S TOPS

Harrison Town Garage

Yes, anyway you look at it, our service is tops. Fast? You bet! We're always on our toes to serve you promptly. Competent? Right! Friendly? Naturally! Making friends is our way of building a aood business.

609 So. WABASH **Phone: WAbash 2-8444**

the

YACHT CLUB

RESTAURANT AND LOUNGE
421 SOUTH WABASH AVENUE
CHICAGO 5, ILLINOIS

"Serving the finest in pizza and Italian food"

Ready to Serve You

As Always

At Our New Location

FAULKNER'S

EDUCATIONAL BOOKS

312 SO. WABASH

"A FEW DOORS FROM THE SCHOOL"

TOM

PETE

Compliments
of

ROOSEVELT UNIVERSITY BOOKSTORE

NORM

DON

Folletts Wishes The Graduates of *1958*
The Very Best

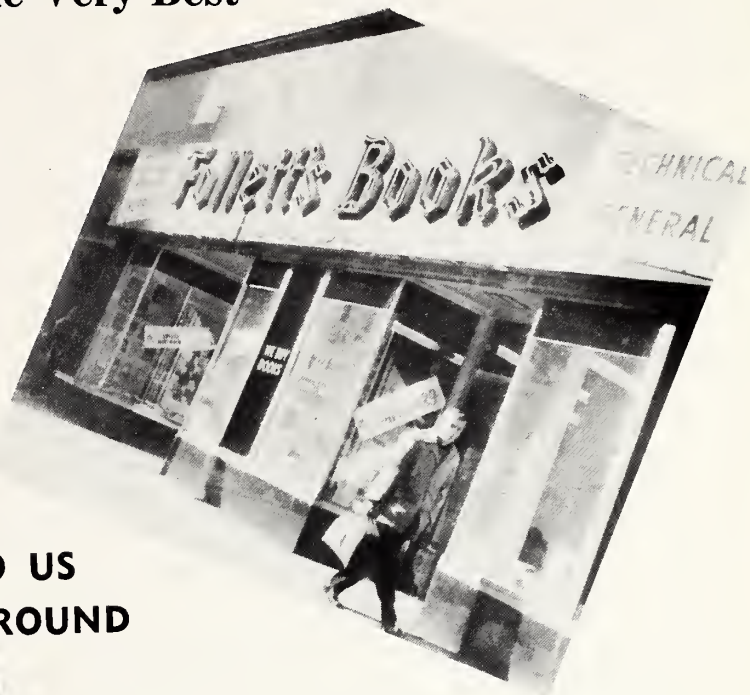

Complete Selection
of New and Used
Text Books

SELL YOUR BOOKS TO US
FOR CASH THE YEAR 'ROUND

School Supplies
and College
Study References

VISIT THE NEWLY REMODELED
FOLLETTS FOR ALL OF YOUR
READING MATERIALS

Folletts Books

Since 1873

324 S. WABASH **HArrison 7-2614, 2615**

Used and New Textbooks *General* *Technical*

OPEN MONDAY AND THURSDAY EVES. 'TIL 8 P. M.

Autographs

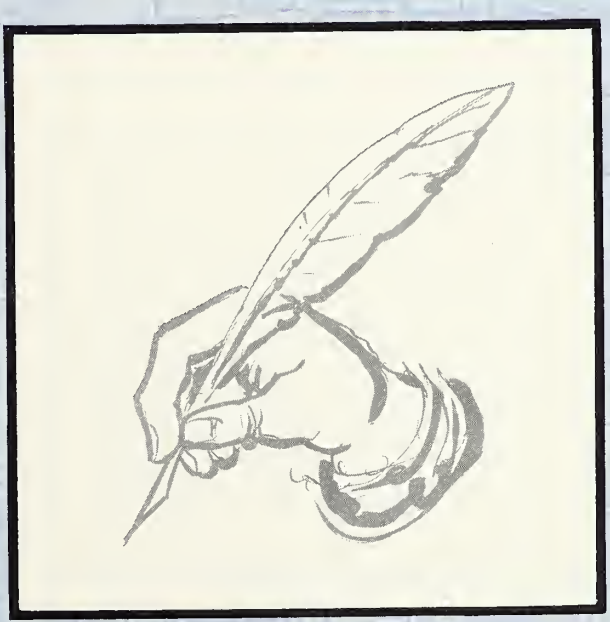

Faculty Autographs

YEARBOOK HOUSE
KANSAS CITY 6, MISSOURI

Lithographed in U. S. A. by Yearbook House

ROOSEVELT UNIVERSITY ARCHIVES

ROOSEVELT UNIVERSITY ARCHIVES